Probeseite · www.dux-verlag.de · Probeseite · www.dux-verlag.de · Probeseite · www.dux-verlag.de · Probeseite

Michael, Row The Boat Ashore

TRADITIONAL

1. Michael, row the boat ashore, Halleluja,
   Michael, row the boat ashore, Hallelu-u-ja.

2. Michael's boat a gospelboat, Halleluja,
   Michael's boat a gospelboat, Hallelu-u-ja.

3. Brother, lend a helping hand, Halleluja,
   Brother, lend a helping hand, Hallelu-u-ja.

4. Sister, help to trim the sail, Halleluja,
   sister, help to trim the sail, Hallelu-u-ja.

5. Jordan-stream is deep and wide, Halleluja,
   Jordan-stream is deep and wide, Hallelu-u-ja.

6. Jesus stands on the other side, Halleluja,
   Jesus stands on the other side, Hallelu-u-ja.

Text/Musik: Traditional
© 2022 by Edition DUX, Manching

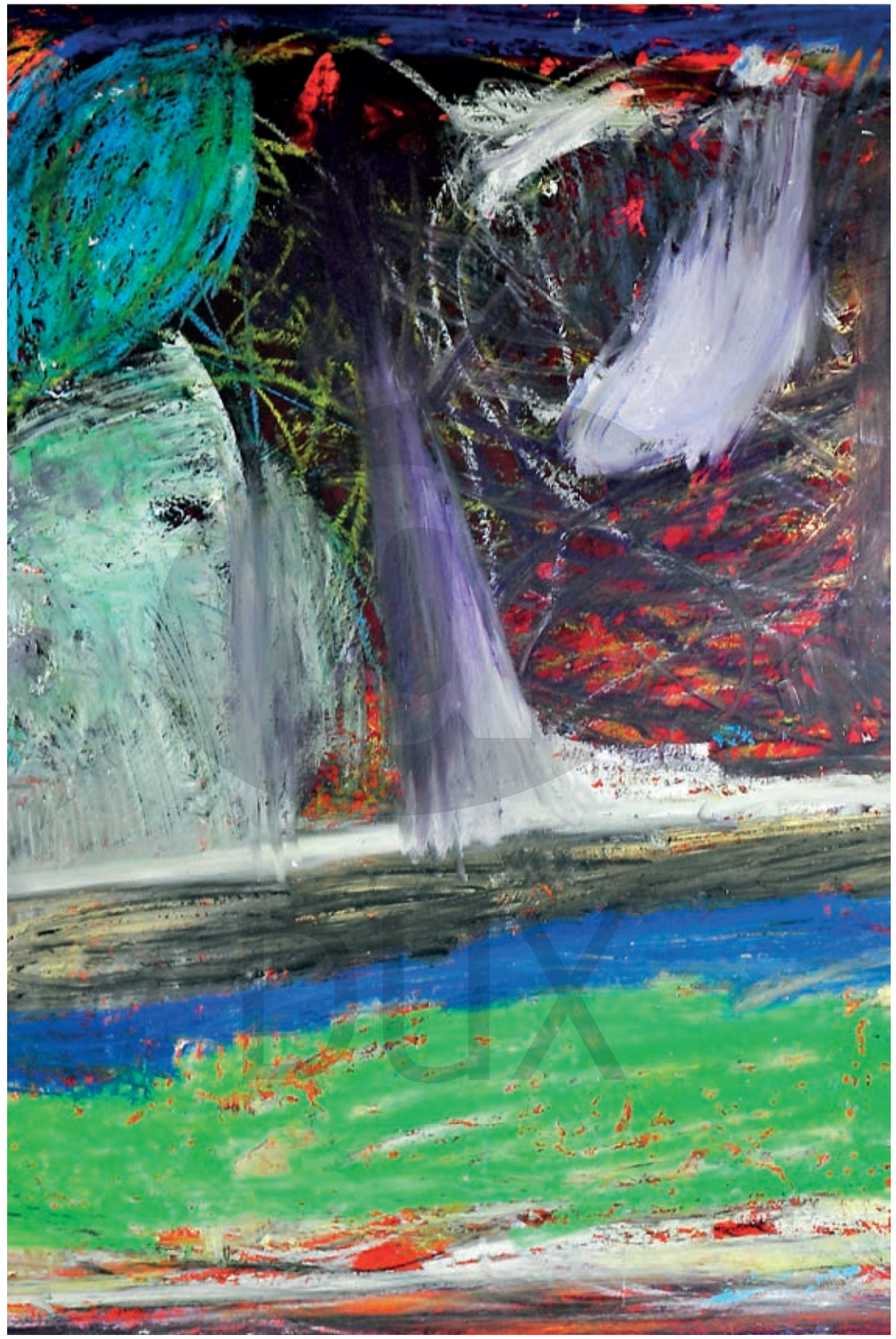

Probeseite · www.dux-verlag.de · Probeseite · www.dux-verlag.de · Probeseite · www.dux-verlag.de · Probeseite